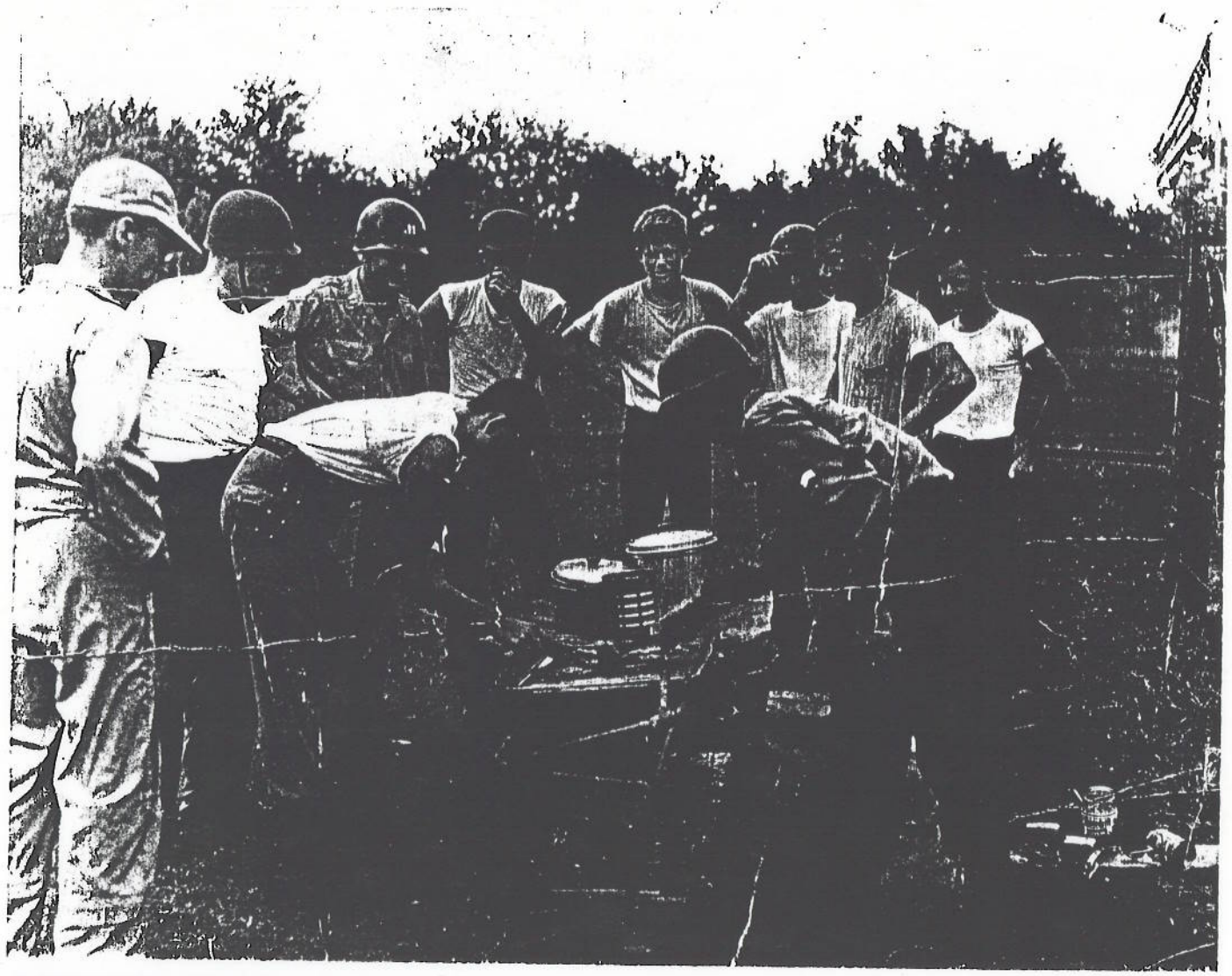

© 1993 John B. Ciravolo, Jr.

* Please note: Use of this photograph is strictly limited to stories published in conjunction with the FRONTLINE program "Who Was Lee Harvey Oswald?" Permission to reprint for other purposes must be cleared with John B. Ciravolo, Jr., 161 Willowbrook Drive, Gretna, LA 70056

FRONTLINE

In the 1950s, David Ferrie, *second, left,* commanded a squadron in the New Orleans Civil Air Patrol, of which Lee Harvey Oswald, *far right, back,* was a member. This photograph, taken in 1955, is the first hard documentary evidence that places Oswald and Ferrie together. After Kennedy's assassination, Ferrie denied ever knowing Oswald. This photograph was uncovered during FRONTLINE's investigation of the Kennedy assassination for its program "Who Was Lee Harvey Oswald?" airing Tuesday, November 16, on PBS. Ferrie was a suspect in Jim Garrison's 1967 investigation of the assassination. Some students of the assassination believe Ferrie was the link between Oswald and the Mafia. In 1963, Ferrie worked as an investigator for the New Orleans mob boss Carlos Marcello.